



Vacation Care Program

The sessions during the Vacation Care Program will be similar to a normal day in the ELC. Children will have the time and space to extend on their projects within smaller sized groups. Our program will offer a range of creative and inquiry based experiences, using both indoor and outdoor spaces. Children will be able to participate in gross motor programs, picnics on the lawns and music and dance experiences.

Children will need to bring their own packed lunch, hat, sunscreen and a water bottle each day. A healthy morning and afternoon tea, and late snack will be provided. Due to allergies, parents are asked to provide snacks and lunch that do not contain nuts. Please note that the Tuck Shop is not available for ordering lunches during Vacation Care.

Families must pre-book the days they would like their child to attend the Centre. Your child can attend as little or as much as needed and days can be selected to suit your schedule. Retain this section for your records. Confirmation notices will not be sent unless a session is booked out.

Note: Regular ELC programs will commence from Tuesday 24 July 2018.



Natalie Lockwood

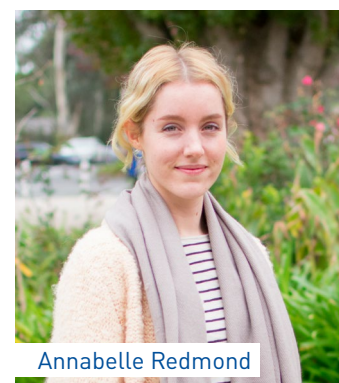

Annabelle Redmond

Times and Rates

Rates apply per child per session:

Per half day (am)	7.30am - 12.30pm	\$50
Per half day (pm)	1pm - 6pm	\$50
1 day rate	7.30am - 6pm	\$85

Contacts

Ferguson and Hallett Rooms

Natalie Lockwood
 nlockwood@stpetersgirls.sa.edu.au
Phone 0477 993 318

Bell Yett and Stonyfell Rooms

Annabelle Redmond
 aredmond@stpetersgirls.sa.edu.au
Phone 0477 993 317

Vacation Care Program

Booking Form: July 2018

Vacation Care Program: July 2018

Please return this completed form to the ELC by Monday 25 June 2018

Parent's name Contact no.

Child's name Room

..... Room

Dates	(Please tick)			Names of children attending
Monday 2 July	<input type="checkbox"/> am	<input type="checkbox"/> pm	<input type="checkbox"/> full day
Tuesday 3 July	<input type="checkbox"/> am	<input type="checkbox"/> pm	<input type="checkbox"/> full day
Wednesday 4 July	<input type="checkbox"/> am	<input type="checkbox"/> pm	<input type="checkbox"/> full day
Thursday 5 July	<input type="checkbox"/> am	<input type="checkbox"/> pm	<input type="checkbox"/> full day
Friday 6 July	<input type="checkbox"/> am	<input type="checkbox"/> pm	<input type="checkbox"/> full day
Monday 9 July	<input type="checkbox"/> am	<input type="checkbox"/> pm	<input type="checkbox"/> full day
Tuesday 10 July	<input type="checkbox"/> am	<input type="checkbox"/> pm	<input type="checkbox"/> full day
Wednesday 11 July	<input type="checkbox"/> am	<input type="checkbox"/> pm	<input type="checkbox"/> full day
Thursday 12 July	<input type="checkbox"/> am	<input type="checkbox"/> pm	<input type="checkbox"/> full day
Friday 13 July	<input type="checkbox"/> am	<input type="checkbox"/> pm	<input type="checkbox"/> full day
Monday 16 July	<input type="checkbox"/> am	<input type="checkbox"/> pm	<input type="checkbox"/> full day
Tuesday 17 July	<input type="checkbox"/> am	<input type="checkbox"/> pm	<input type="checkbox"/> full day
Wednesday 18 July	<input type="checkbox"/> am	<input type="checkbox"/> pm	<input type="checkbox"/> full day
Thursday 19 July	<input type="checkbox"/> am	<input type="checkbox"/> pm	<input type="checkbox"/> full day
Friday 20 July	<input type="checkbox"/> am	<input type="checkbox"/> pm	<input type="checkbox"/> full day
Monday 23 July	<input type="checkbox"/> am	<input type="checkbox"/> pm	<input type="checkbox"/> full day

Billing and Charges

Accounts for Vacation Care will be based on the sessions booked. Accounts will be sent out Monday 23 July 2018. Sessions booked will not be billed if cancellation advice is received by Natalie Lockwood or Annabelle Redmond no later than Friday 29 June 2018.

AS THE PROGRAM IS STAFFED BASED ON BOOKINGS, REFUNDS CANNOT BE MADE.